

Enhancements:

1. There are now Latitude and Longitude fields on the Locations form for Location Types with a "Point" GIS reference.

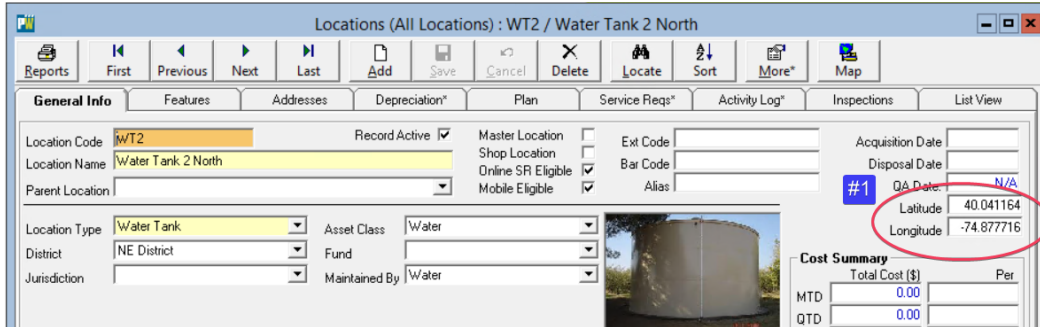

2. Fleet Settings (below) have been reorganized based on Work Order Header relevance. There are now four new check boxes added for Fleet Work Order Assignee (Enable Work Order Assignee, Require Work Order Assignee, Use Logged-In Employee as Assignee, and Work Order Detail Inherits Assignee).

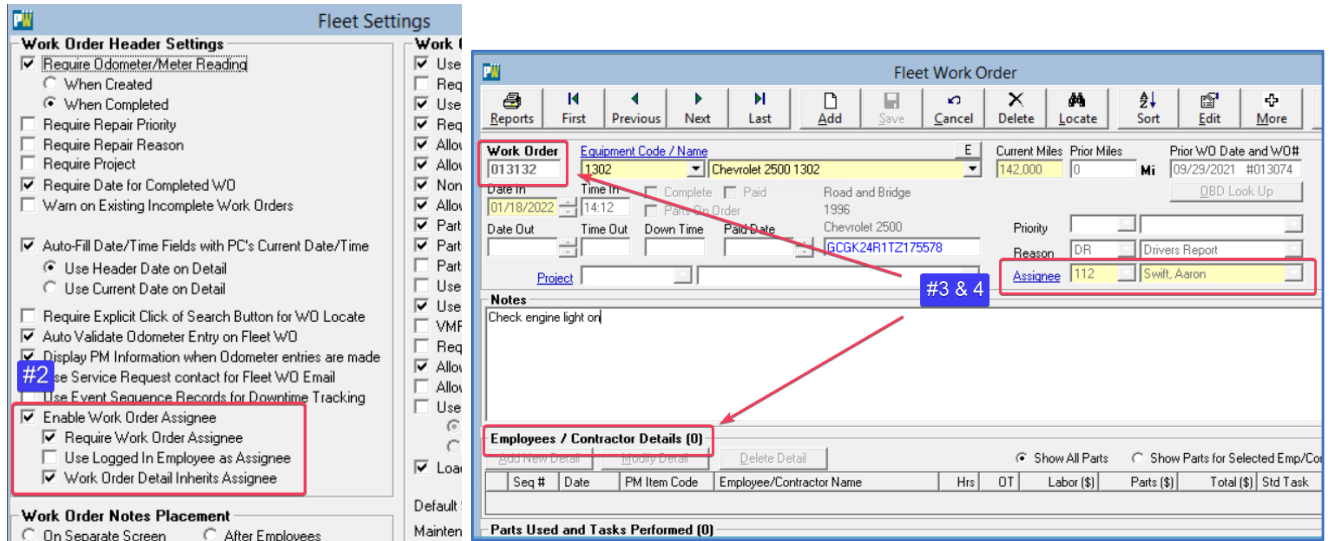

3. The Fleet Work Order (above) and related Fleet Work Order Detail form now have a droplist of mechanics labeled "Assignee." The label is hyperlinked to open the mechanics employee record in the Employee form.
4. The Fleet WO Status form has been enhanced to accommodate Fleet WO Assignee as part of the employee/mechanic droplist filter for both screen display and listing report.

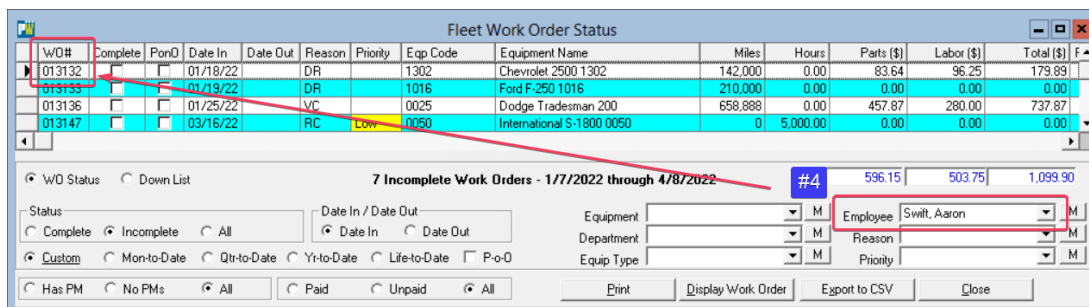

W/O#	Complete	PonD	Date In	Date Out	Reason	Priority	Eqp Code	Equipment Name	Miles	Hours	Parts (\$)	Labor (\$)	Total (\$)
013132	<input type="checkbox"/>		01/18/22		DR		1302	Chevrolet 2500 1302	142,000	0.00	83.64	96.25	179.89
013135	<input type="checkbox"/>		01/19/22		DR		1016	Ford F.250 1016	210,000	0.00	0.00	0.00	0.00
013136	<input type="checkbox"/>		01/25/22		VC		0025	Dodge Tradesman 200	658,888	0.00	457.87	280.00	737.87
013147	<input type="checkbox"/>		03/16/22		RC	Low	0050	International S-1800 0050	0	5,000.00	0.00	0.00	0.00

Enhancements cont.:

5. Fleet FormOnBoardDiagnosticCodes, FormOnBoardDiagnosticCodesLookup The On-Board Diagnostics search performance has been enhanced, and a red disclaimer message appears when the search returns no records. Also added Screen Name to Database. **I get RTE 50003 if I click on the OBD Look Up button in a Fleet WO. (PM- Me too)**
6. Fleet ModuleDB, ModulePubDef Added support for Fleet WO Assignee to GetFleetSettings Avalon and others. **(PM- I don't know how to improve the description or provide a screenshot)**
7. Fleet ModuleImportFuelLog Added new combined DATETIME field format for when the transaction data has date and time in the same field without the expected delimiter. When DATETIME is used, neither DATE nor TIME should be used and vice versa. Branchburg **(PM- Same as above).**

Fixes:

1. When assigning an Employee to a User record, the system will no longer encrypt the user's phone number when fetching it from the Employee record.

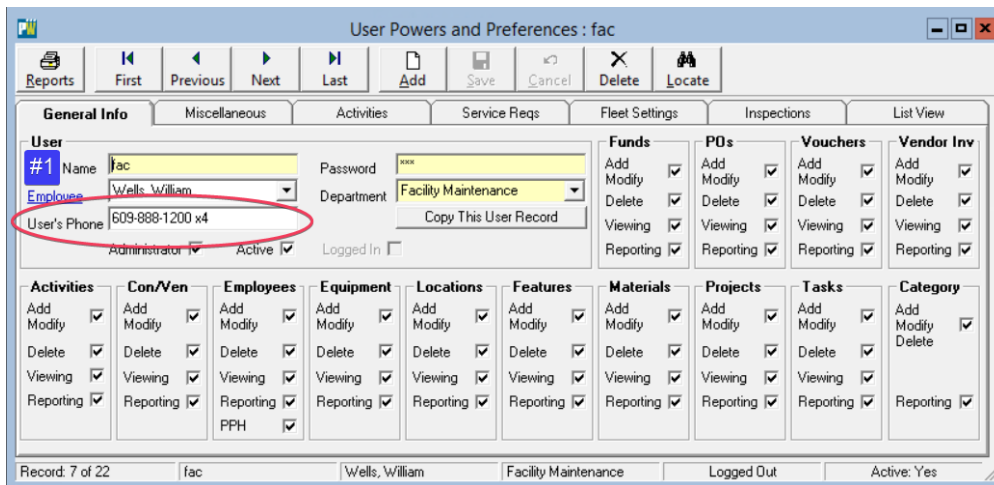

2. The PM Schedule form for Fleet Equipment has been fixed so that the Up Coming Items Only option will allow management of PM schedules that are time-based.

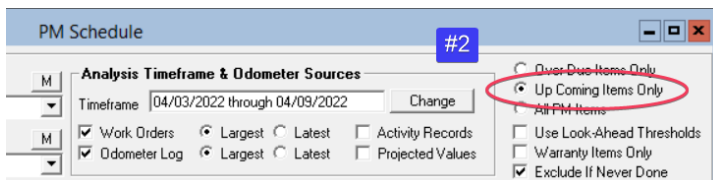

3. Unauthorized edits to Inspections has been fixed, addressing two user powers: **Can Modify Incomplete Inspections Only**; and **Use Limited for this Inspector-User Only**. (PM- Not sure about the description or if screenshot is needed)

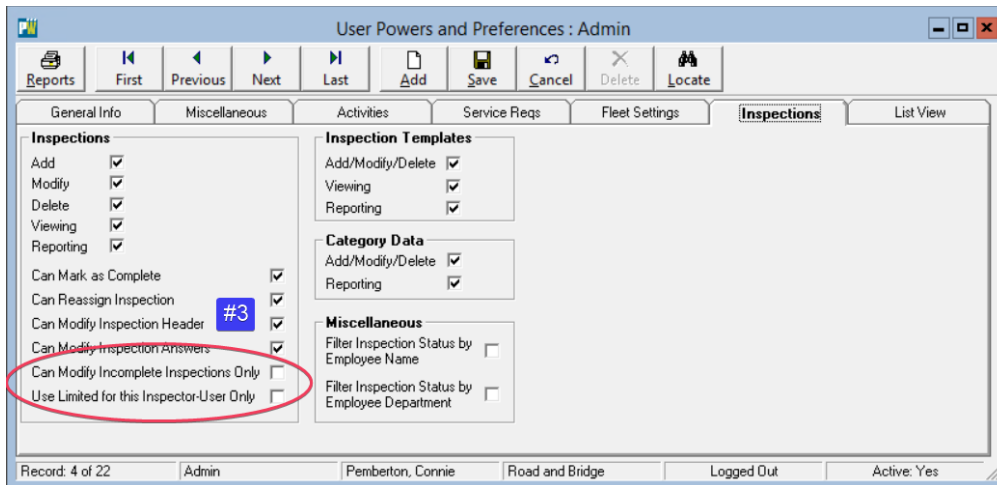

4. An Inspections prompt has been fixed so the message asks appropriately "Are you sure?" instead of "Are you sure you?"

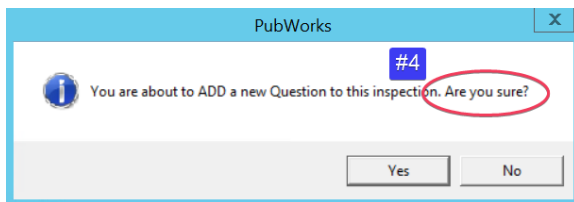

5. INSP FormInspectionToDo Fixed so templates with fixed and floating intervals both appear in the to do list's inspection template drop list. (PM- I don't know how to improve the description or provide a screenshot).
Not sure this is working for Fixed. Fixed templates show up in the dropdown list, but never generate anything, regardless of time/status filters. I keep getting a RTE 13 Type mismatch at various times. Can't pin down exactly what causes it.

6. INSP FormUser Fixed tool tip on INSP tab for check box "Can Modify Incomplete Inspections Only" (PM- Not sure how to improve the description or if screenshot is correct/needed)

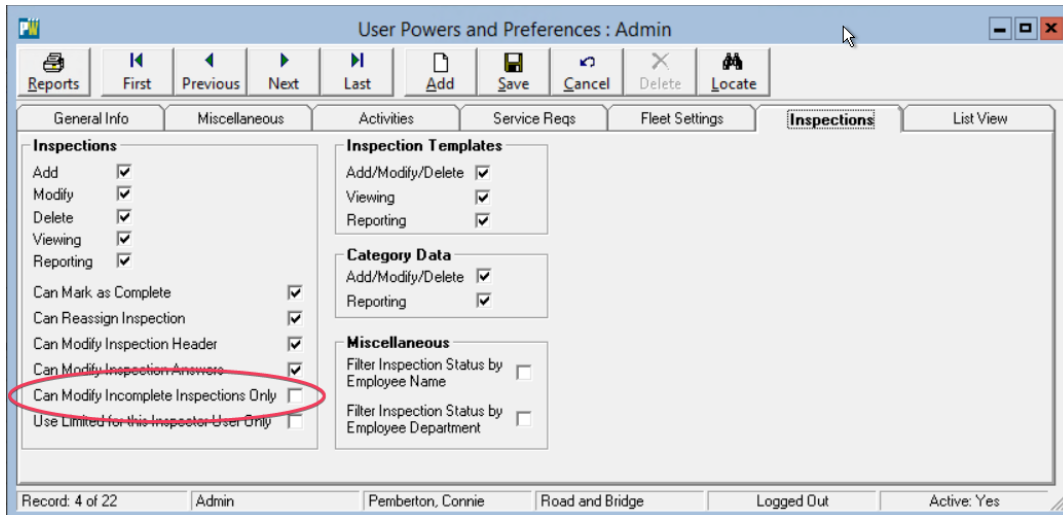

7. Core FormListReports Fixed how query where clause is created in CreateListAttributeData() to prevent a RTE.
8. FLT ModuleImportFuelLog Fixed processing of new DateTime format.
9. FLT FormFleetSR Fixed call to GetEqOperator - the first argument was not a long int and was causing a RTE.